

elevation

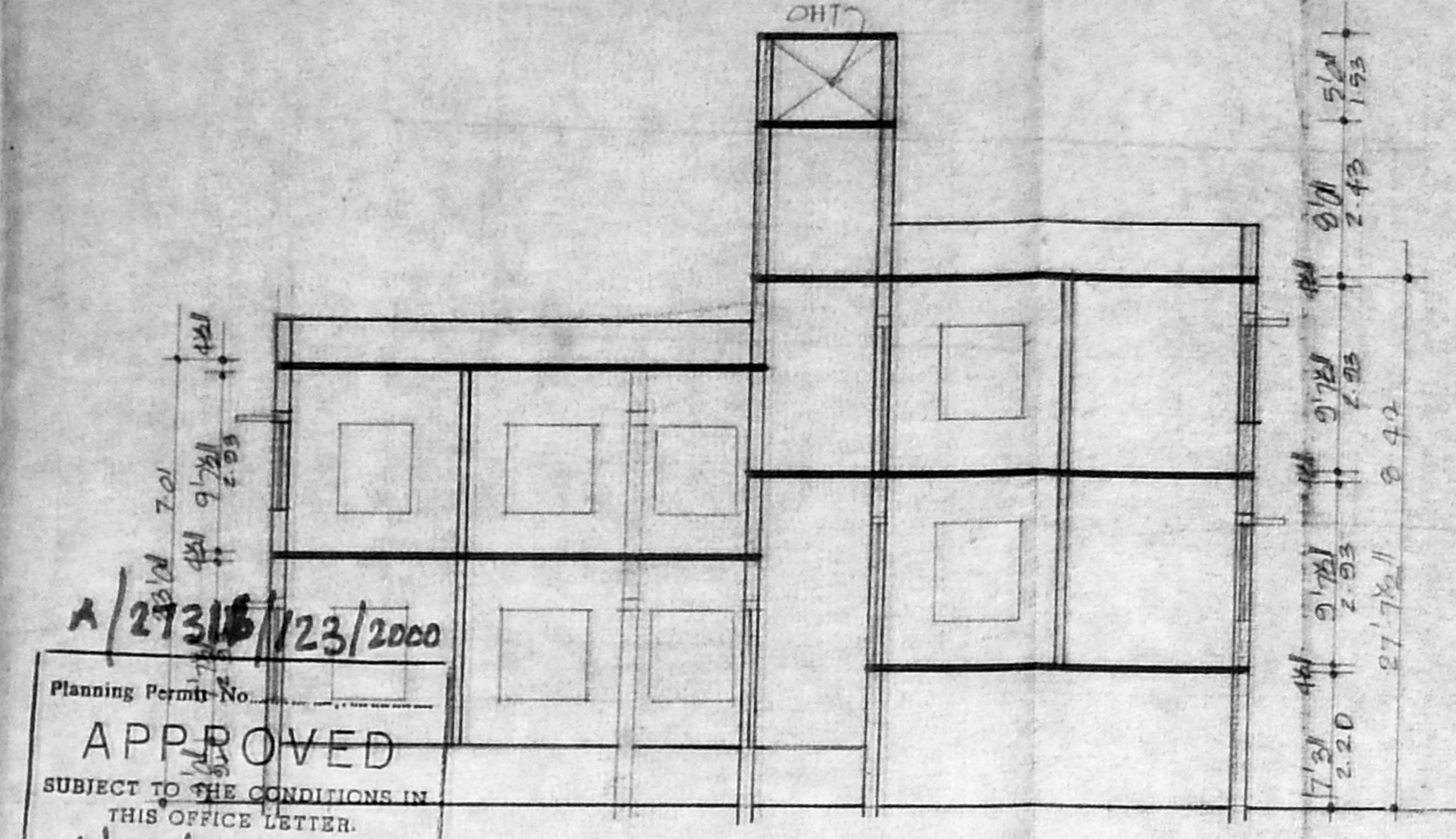

Section on a-b

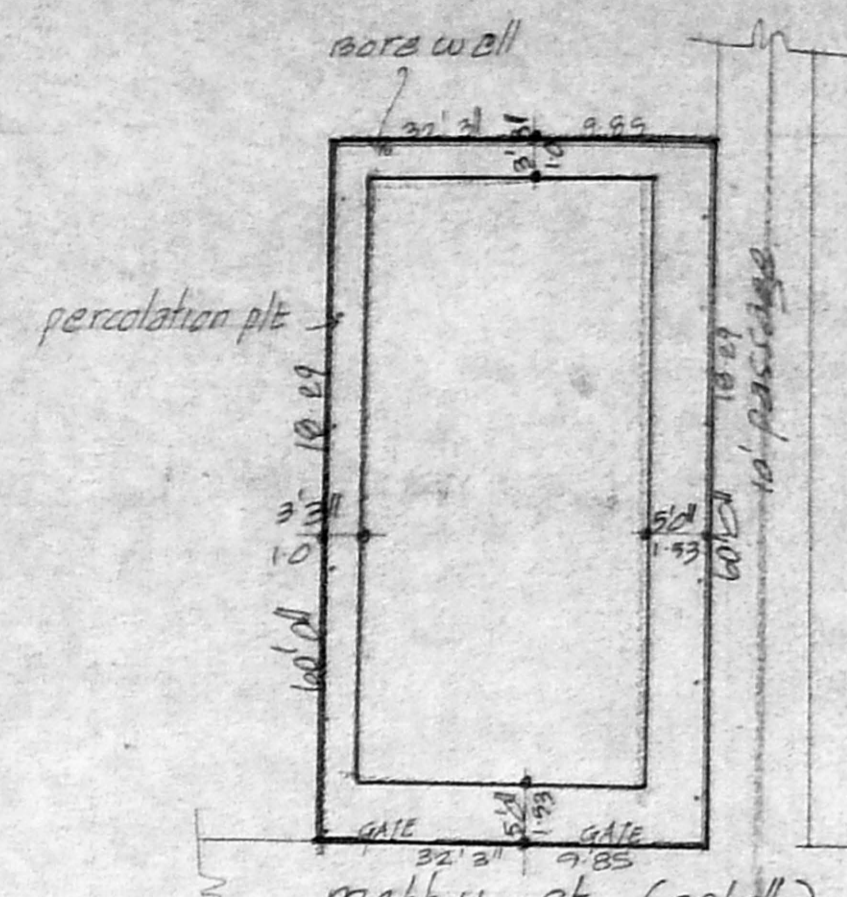

Site plan
Scale: 1" to 16'

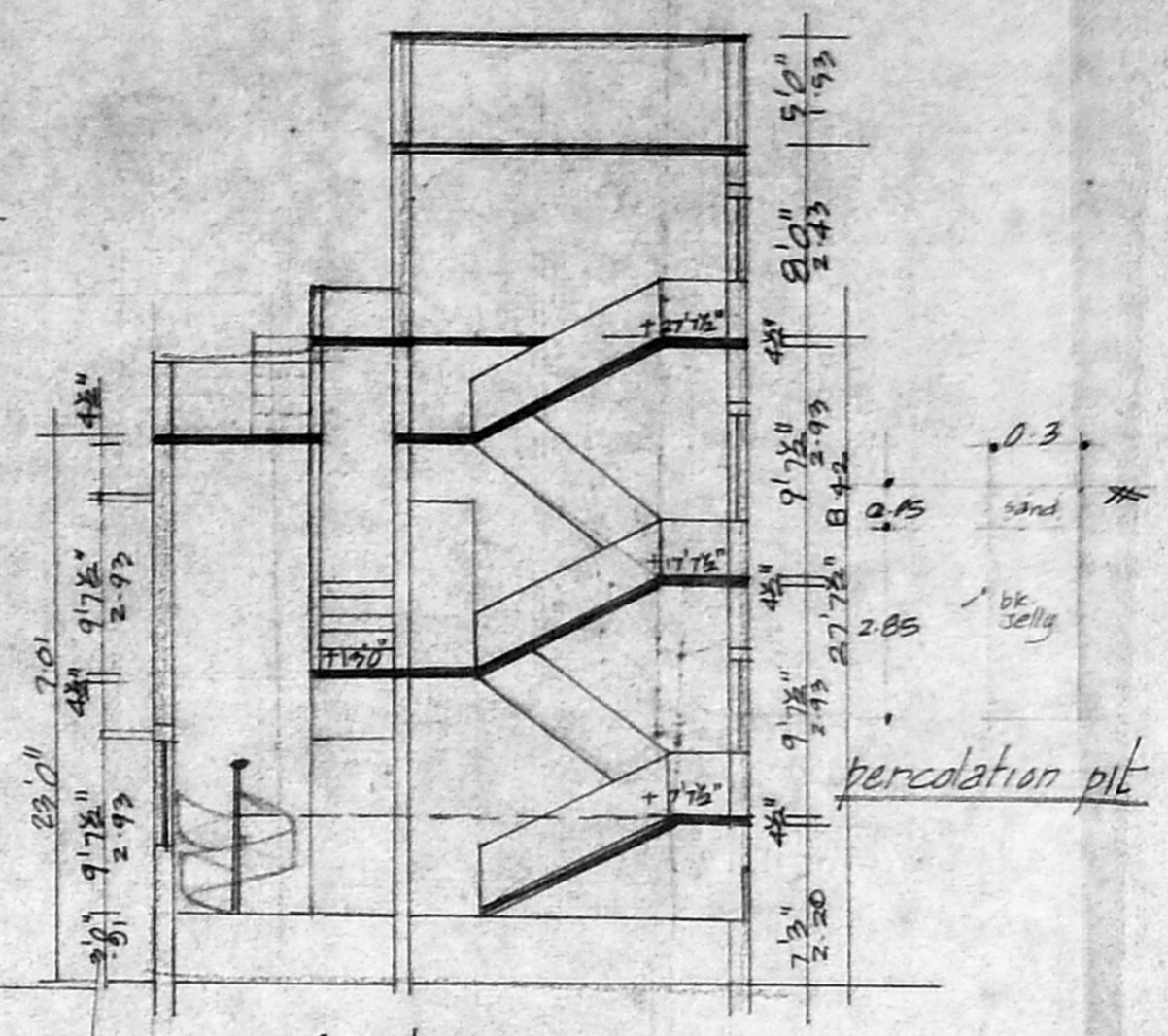

Section on c-d

A/27315/123/2000
 Planning Permits No.
APPROVED
 SUBJECT TO THE CONDITIONS IN THIS OFFICE LETTER.
 No. 1/2000/2000 Date: 2.8.2000
 FOR MEMBER SECRETARY
 CHENNAI METROPOLITAN
 DEVELOPMENT AUTHORITY
 CHENNAI - 600 008

Joineries

D	door	2'0" x 7'0"
D ₁		3'0" x 7'0"
D ₂		2'0" x 7'0"
W	window	4'0" x 4'0"
V	ventilator	3'0" x 2'0"

Specification

sand filling in foundation
 pcc 1:4:8 in foundation
 b.w. in cm 1:5
 r.c.c. work in 1:2:4
 plastering in cm 1:4

area detail

	sqft	m ²
plot area	1935	179.77
ground floor	774	71.91
ground floor over stilt	628	58.3
first floor	1206	112.1
cov: 64% FSI: 1.34	Total	242.3

Colour index

roads
 boundary
 proposal

Scale: 1" to 8'0"

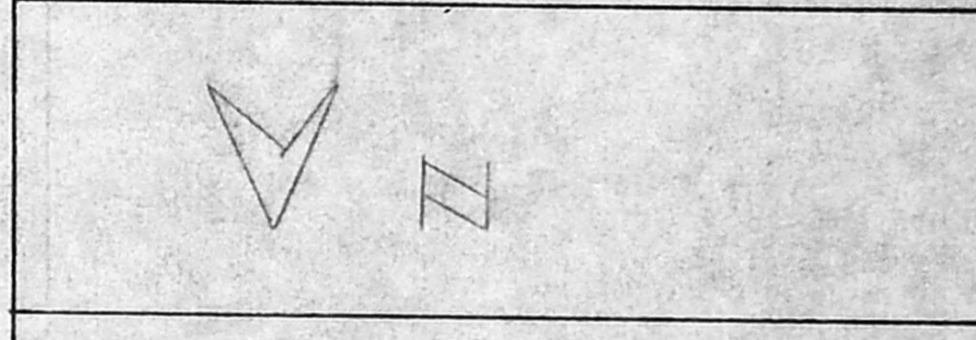

plan showing the pro. residential building in t.s. no. 79, block no. 44, at Plot no. A door no. 18pt, mettu st, tiruvanmiyur, ch. 91.

owner's signature

licensed surveyor
 K. SELVAM, B.E., AMIE, C. Eng (I) A.C.E.S.
 Consulting Civil Engineer Chartered Engineer,
 Approved Valuer, Licensed Surveyor,
 Class-1, Reg. No: 319/99 2000
 Corporation of Chennai,
 No. 1-69, Mogappair East,
 CHENNAI - 600 050.
 Ph: 5618654

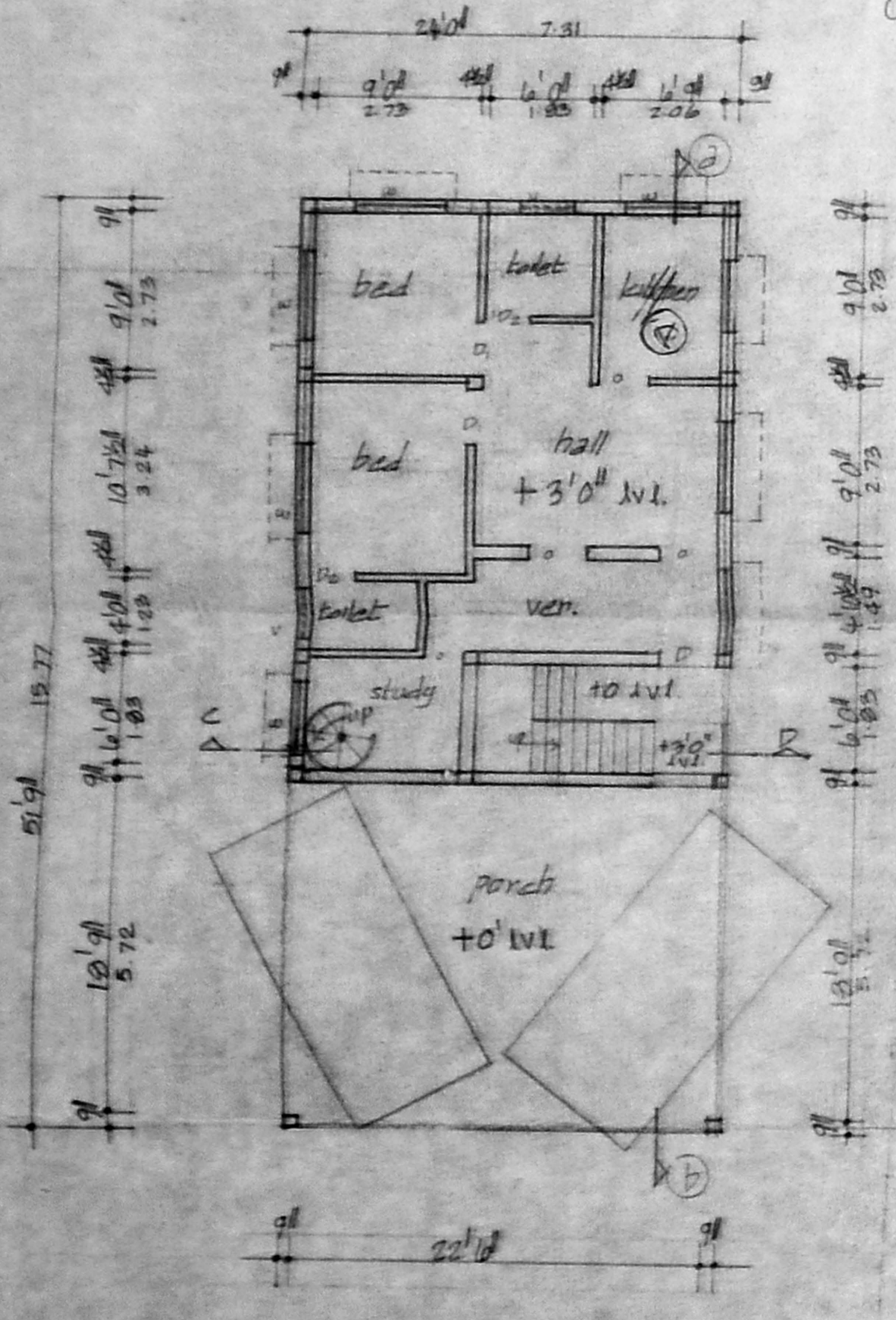

ground floor plan

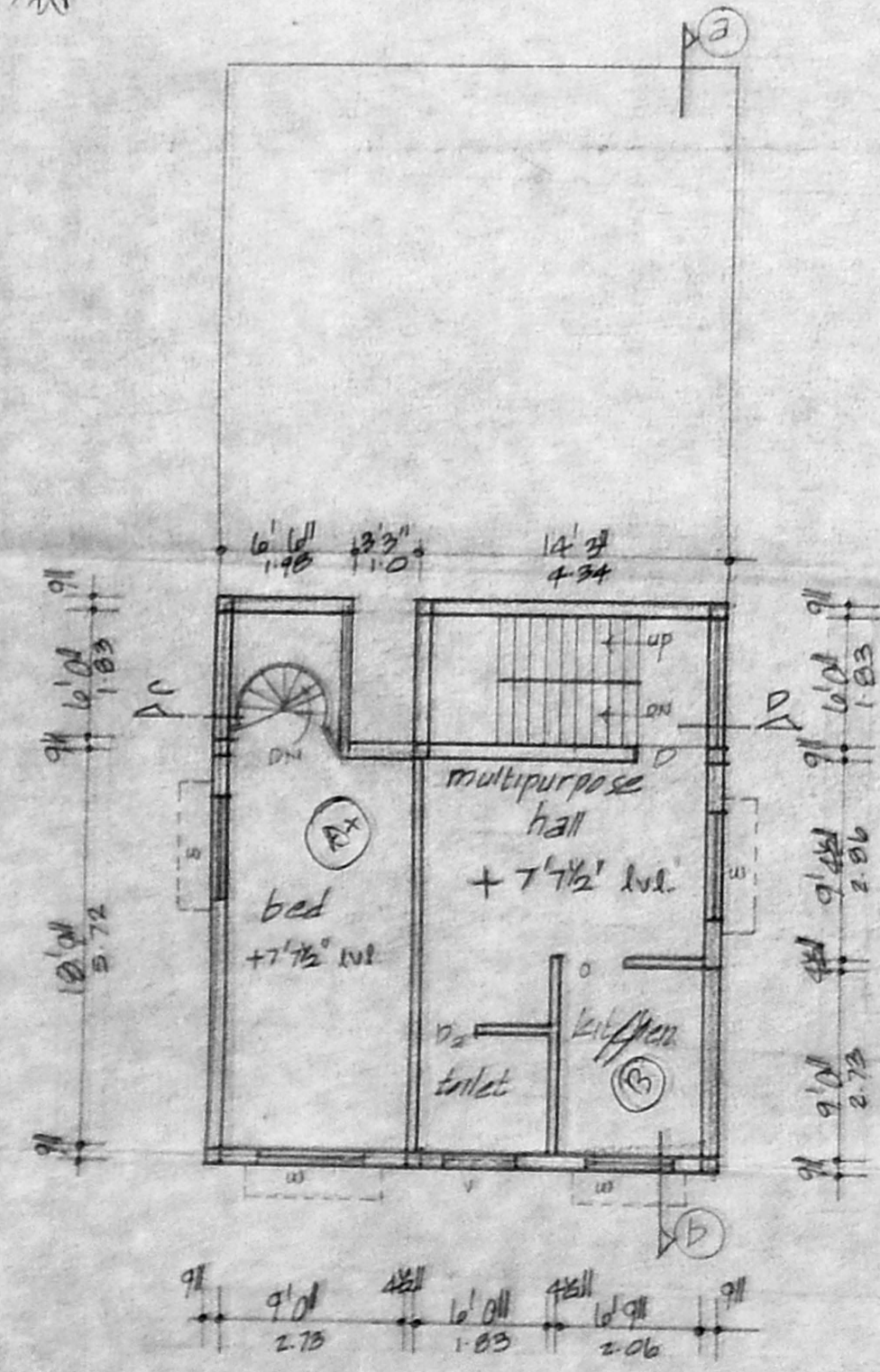

ground floor plan over stilts

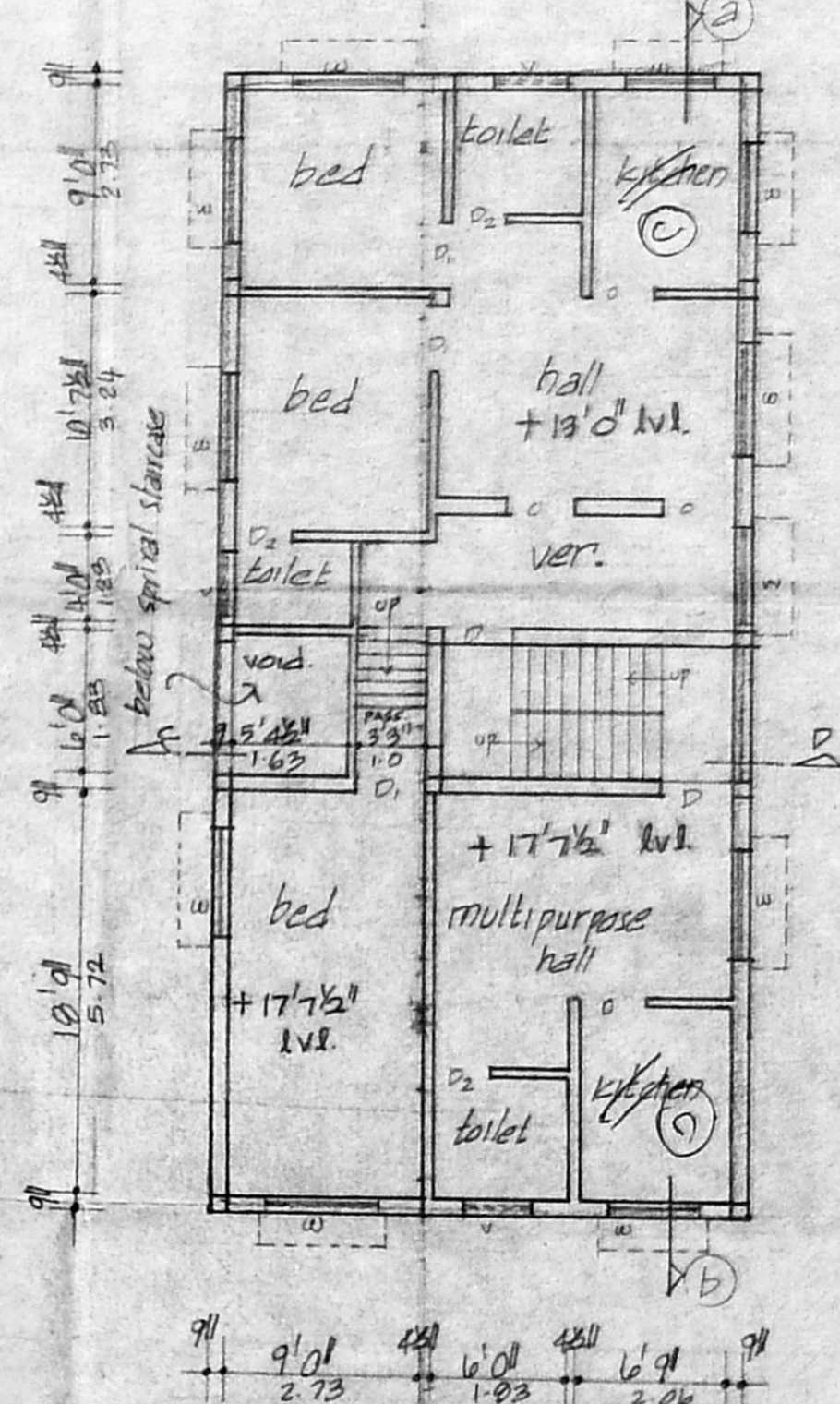

first floor plan

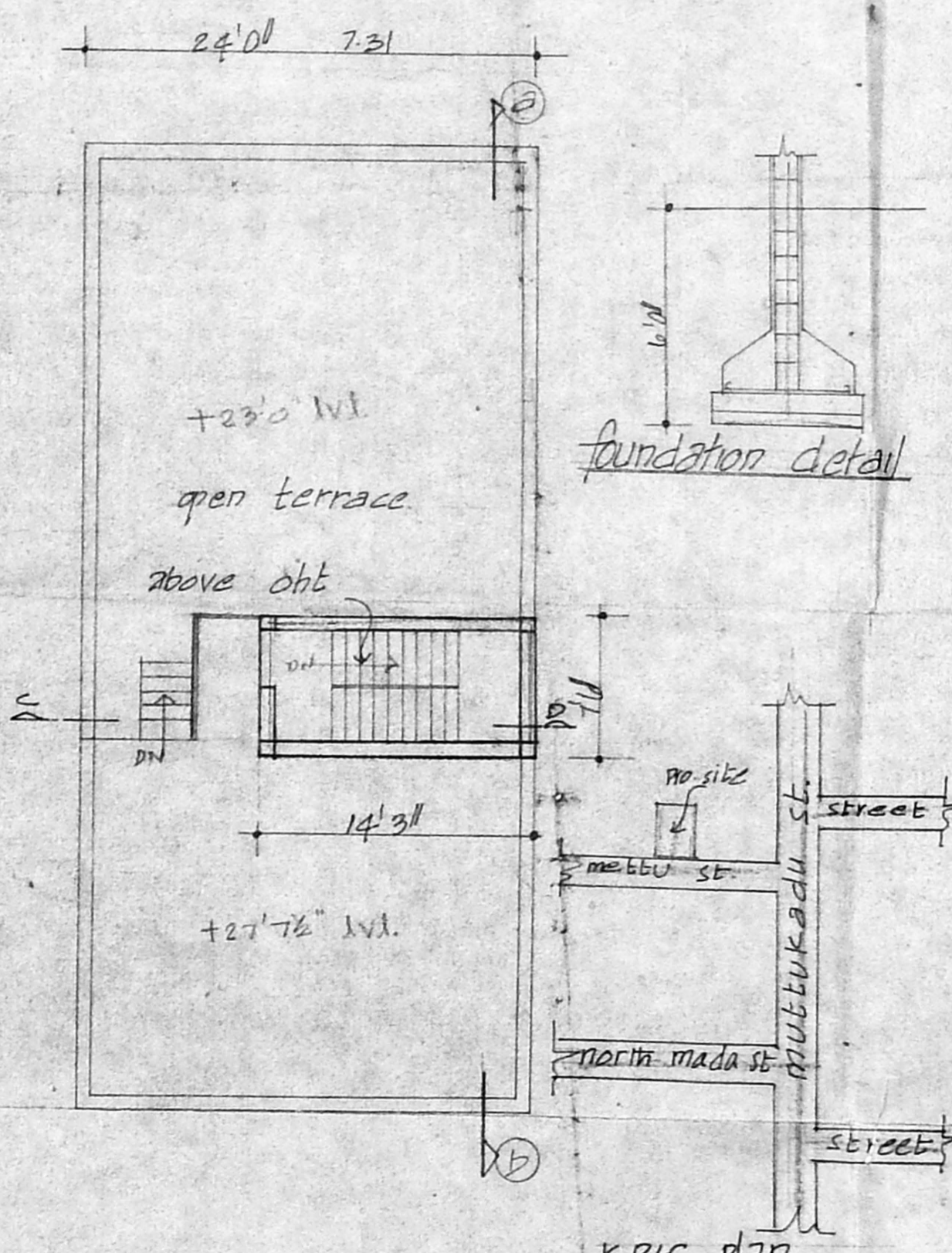

terrace plan

key plan
 not to scale